

# Implicit in Nature

With an impressive and slightly imposing presence, this monolithic home by Base Architecture is perched on the side of a hill and nestled into a large parcel of heavily wooded, environmentally protected land. Unique in both form and style, the home is both sensitive to the environment and its micro-climate.

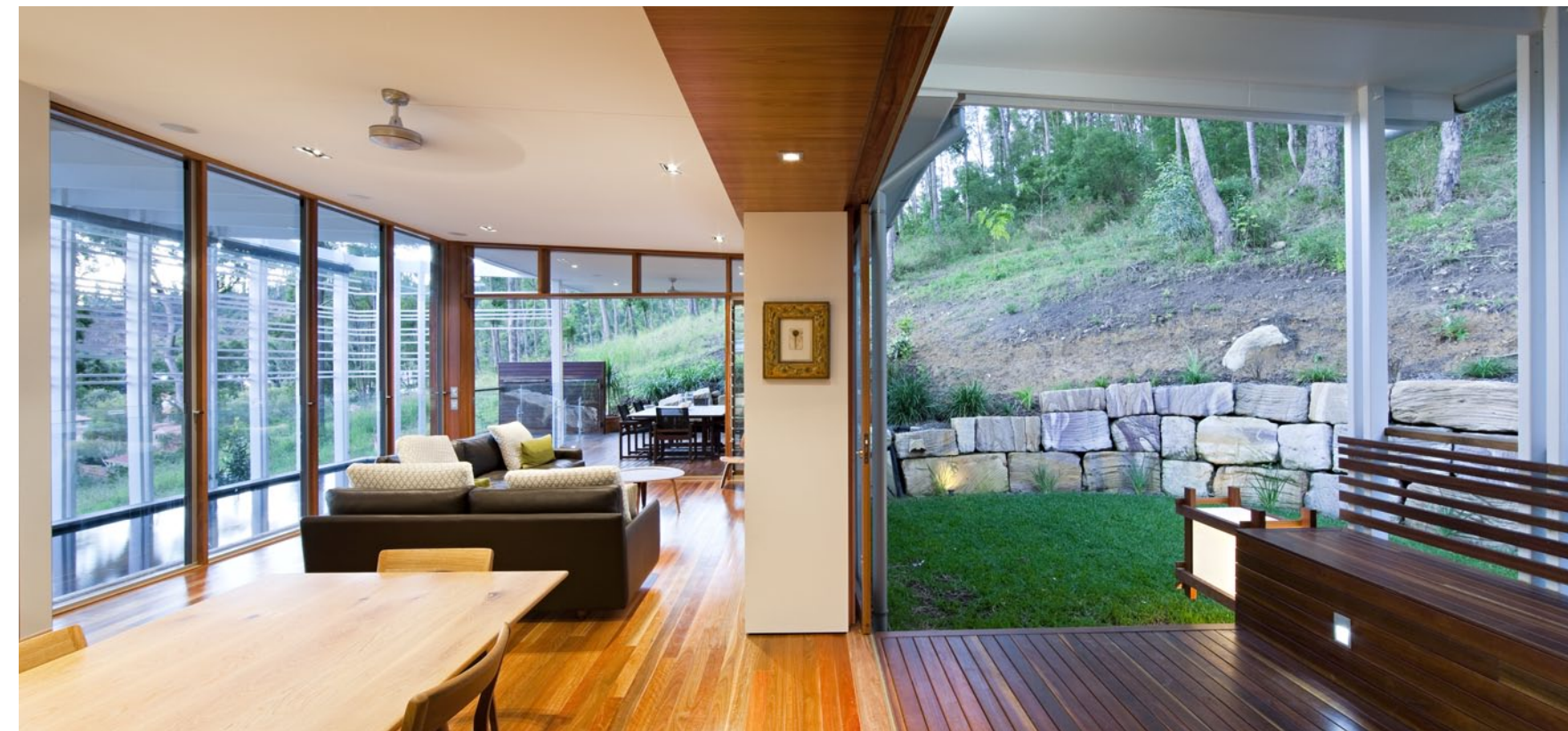

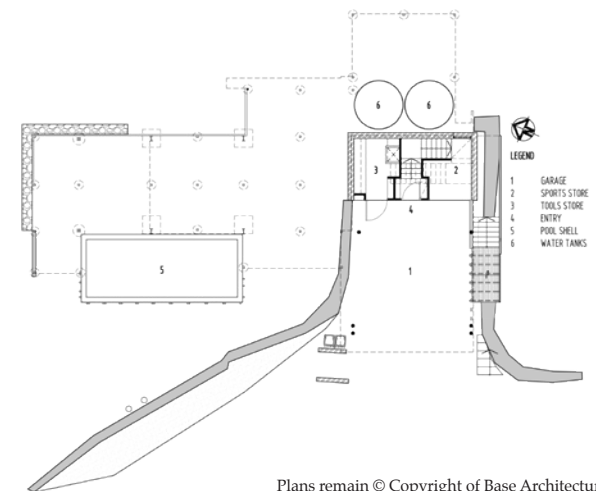
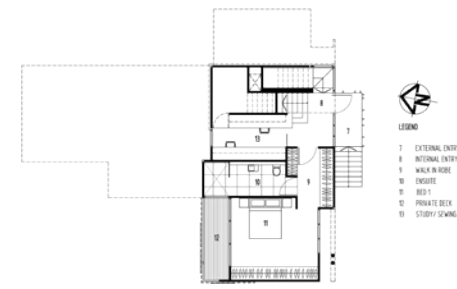

Plans remain © Copyright of Base Architecture

Curiously emerging from its robust form, the home offers a comforting experience for its occupants, with thoughtfully considered spaces aimed at fulfilling a specific purpose. It is the functionality of the home which truly sets it apart from others.

Surprisingly humble, the home presents design that is at the forefront of the market, yet does so in such a way that is unpretentious and simple in manner.

Considerate to the abundance of natural and raw materials that surround the design, materials such as rough sawn plywood and galvanized steel are used to clad the home and reflect its nature. In addition, a combination of horizontal and vertical sections in the design are utilized to mimic tree forms around the site.

The beauty of the design lies in the way it justifies a sympathy to the environment, utilizing a soft and refined palette on the interior to create a balance between the elements.

Inside, occupants are transferred both visually and physically between a notion of environmental awareness as the home opens up with counter balanced glazing systems and sliding external glass walls.

Australian Spotted Gum timber is featured throughout the home, adding a warmth to the home in a natural fashion, while complementing the chosen colour palette.

In building such an astonishing home, Base Architecture has impacted only minimally on the natural lay of the land, creating a secluded and protected flat grassed area for the kids to play in. Natural stone retaining walls create further privacy from the adjacent bush land.

Photography by Christopher Frederick Jones  
Words by Corey Thomas

..... Contact

Base Architecture  
204 Days Road, Grange QLD 4051  
Telephone : 07 3352 5899  
www.basearchitecture.com.au